Plan on point 0,000

S = 68.88 sq m
Sflat = 111.59 sq m
Svis = 129.04 sq m
P = 67.58 r m
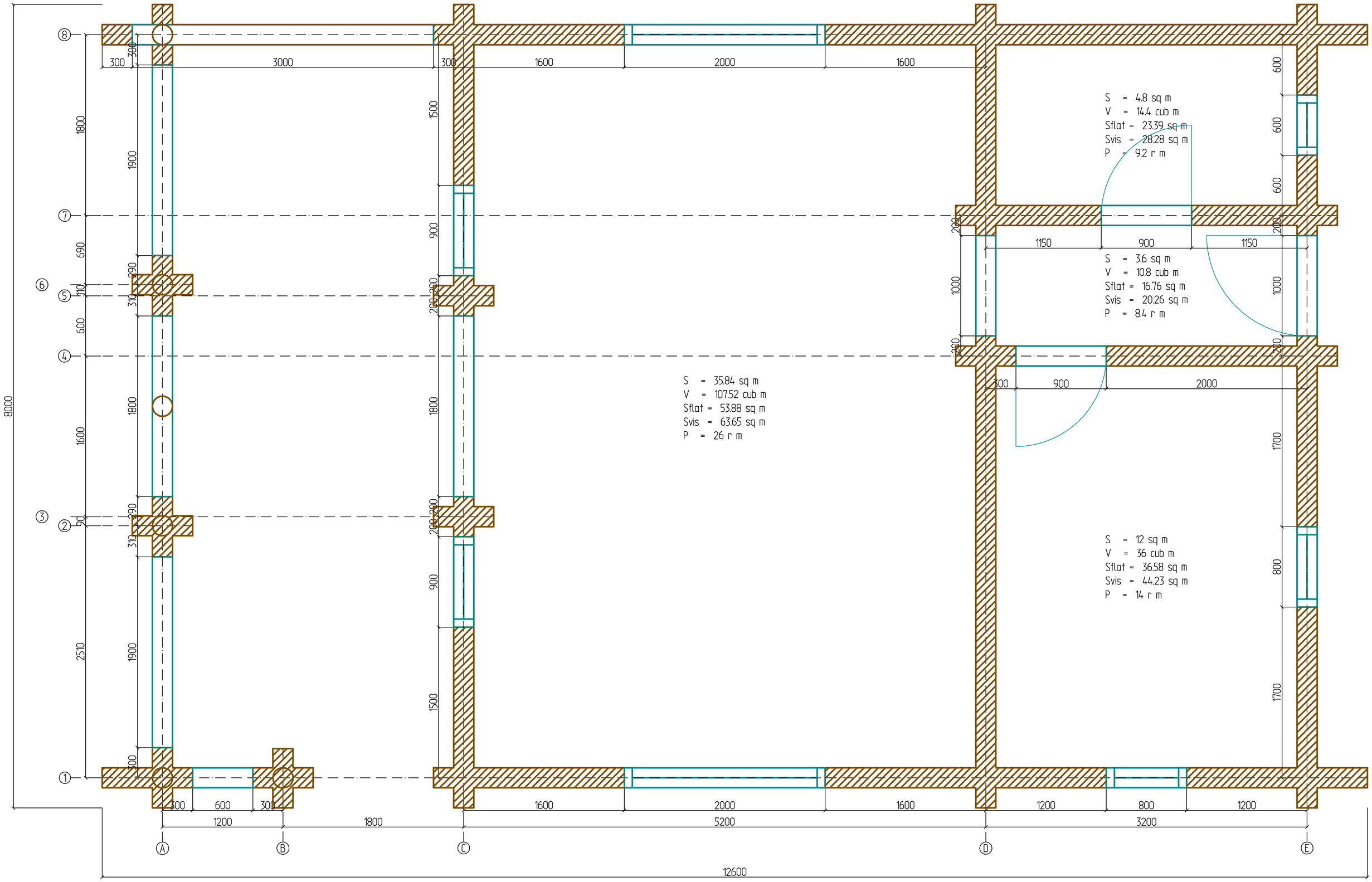
Total per rooms:
S = 56.24 sq m
V = 168.72 cub m
Sflat = 130.61 sq m
Svis = 156.42 sq m
P = 57.6 r m